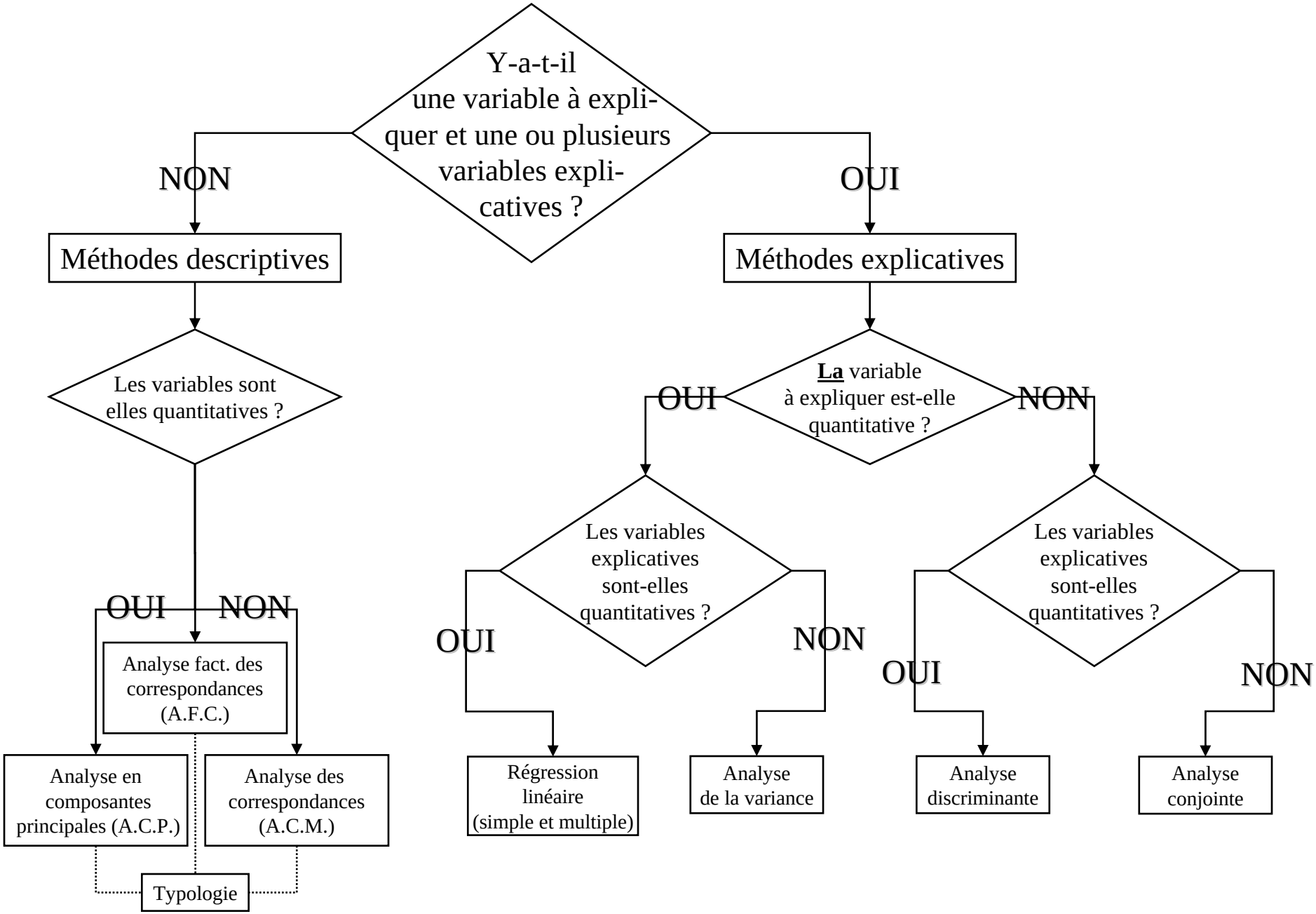Ensemble des méthodes d'analyse multivariée